

**Gorge Rd W Between Admirals And Dysart
2024-03-03 To 2024-03-10**



The data presented here is for information purposes only and should not be considered authoritative for construction, geotechnical, engineering, navigational, legal, or other site-specific uses. Please note that small datasets may skew the calculation of the hourly 85th percentile speed. The information shared is owned by the Transportation Division of the Engineering Department at the District of Saanich. Accuracy is not guaranteed.

This document contains:

Overview

Vehicle Volume Summary

Vehicle Speed Summary

Vehicle Classification Summary

Overview

Gorge Rd W Between Admirals And Dysart
2024-03-03 To 2024-03-10

Metric	EB	WB	Combined
Average Traffic Volume (weekdays)	3606	2402	6008
Average Speed (km/h)	40	43	41

Weather Information	Value
Minimum Temperature	0.1 °C
Maximum Temperature	12.5 °C
Total Precipitation	12.0 mm



Location Map

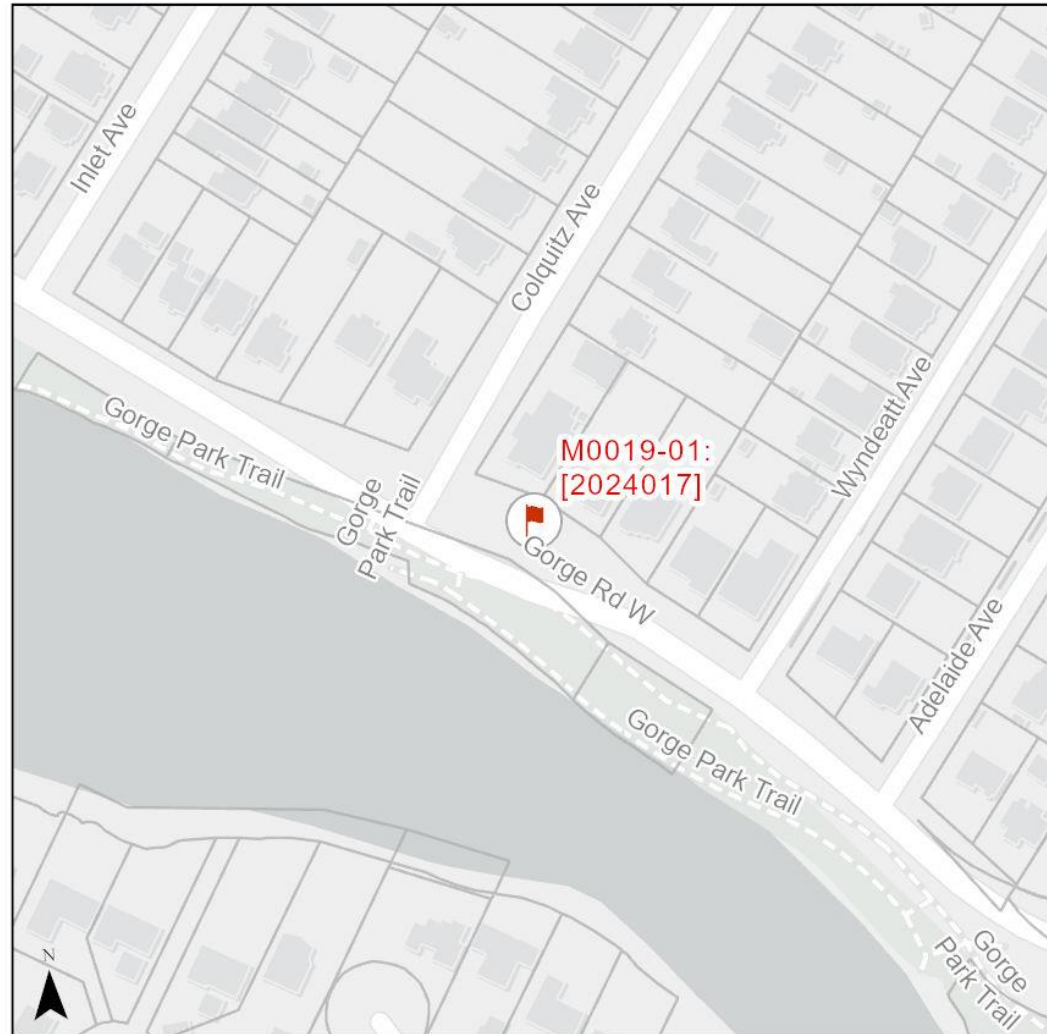

Vehicle Volume Summary

Start Date: 2024-03-03
 Start Time: 2:00 PM
 Station ID: M0019-01



Location: Gorge Rd W Between Admirals And Dysart

*Data collection started on Sunday, March 03 at 2:00PM and ended on Sunday, March 10 at 2:00PM

DATE:	2024-03-04		2024-03-05		2024-03-06		2024-03-07		2024-03-08		WK AVG		WK AVG	HOURLY		
	MON		TUE		WED		THURS		FRI		EB	WB	CH 1+2	%		
Time:	EB	WB	EB	WB	EB	WB	EB	WB	EB	WB	EB	WB				
12-1 AM	10	6	5	5	16	4	18	9	13	6	12	6	18	0.3%		
1-2 AM	4	2	2	4	10	7	5	4	4	4	5	4	9	0.2%		
2-3 AM	2	2	5	5	6	4	4	2	4	4	4	3	8	0.1%		
3-4 AM	3	5	7	5	3	5	4	4	5	4	4	5	9	0.1%		
4-5 AM	8	4	8	5	8	11	9	9	17	7	10	7	17	0.3%		
5-6 AM	14	11	21	13	19	10	26	18	26	13	21	13	34	0.6%		
6-7 AM	66	67	66	61	61	79	67	79	57	76	63	72	136	2.3%		
7-8 AM	112	146	110	143	119	149	135	161	124	158	120	151	271	4.5%		
8-9 AM	196	179	194	194	196	199	191	195	205	194	196	192	389	6.5%		
9-10 AM	172	160	156	176	173	174	189	179	200	220	178	182	360	6.0%		
10-11 AM	212	163	188	163	218	183	219	159	228	276	213	189	402	6.7%		
11-12 PM	241	165	257	163	251	188	254	200	252	216	251	186	437	7.3%		
12-1 PM	243	166	264	189	246	170	293	200	293	195	268	184	452	7.5%		
1-2 PM	238	200	295	188	259	169	291	163	324	213	281	187	468	7.8%		
2-3 PM	301	180	291	184	276	173	312	180	351	208	306	185	491	8.2%		
3-4 PM	382	182	389	179	364	181	360	204	376	211	374	191	566	9.4%		
4-5 PM	402	77	394	151	394	154	403	199	354	200	389	156	546	9.1%		
5-6 PM	306	69	295	144	320	163	317	156	307	148	309	136	445	7.4%		
6-7 PM	213	87	190	118	218	119	237	146	225	139	217	122	338	5.6%		
7-8 PM	92	69	134	84	145	87	146	104	149	83	133	85	219	3.6%		
8-9 PM	80	44	101	55	84	50	100	64	91	57	91	54	145	2.4%		
9-10 PM	55	33	73	45	84	38	100	48	90	40	80	41	121	2.0%		
10-11 PM	44	18	44	24	55	24	40	31	65	45	50	28	78	1.3%		
11-12 AM	21	17	21	23	27	21	26	19	46	24	28	21	49	0.8%		
LANES	3417	2052	3510	2321	3552	2362	3746	2533	3806	2741	3606	2402	6008	100.0%		
TOTAL	5469		5831		5914		6279		6547		6008					
	MON		TUE		WED		THURS		FRI		WK AVG					
MAX. 7 - 9 am PEAK	389		6.5%		between		8-9 AM		TOTAL VEHICLES-PEAK PERIODS				2 HOUR PEAK INTERVALS			
MAX. 7 - 11 am PEAK	402		6.7%		between		10-11 AM		2540				2 HR AM (7 - 9 AM)			
MAX. 11 am - 1 pm	452		7.5%		between		12-1 PM		6 HR TOTAL				VEH / HR			
MAX. 11 am - 3 pm	491		8.2%		between		2-3 PM		1651				7-8 AM 271			
MAX. 4 - 6 pm PEAK	546		9.1%		between		4-5 PM		24 HOUR FACTORS				8-9 AM 389			
MAX. 3 - 6 pm PEAK	566		9.4%		between		3-4 PM		2.37				2 HR NOON (11 - 1 PM)			
									6-24 HR FACT.				11-12 PM 437			
									3.64				12-1 PM 452			
									4-24 HR FACT.				2 HR PM (4 - 6 PM)			
													4-5 PM 546			
													5-6 PM 445			

Vehicle Speed Summary



Station ID: M0019-01
 Location: Gorge Rd W Between Admirals And Dysart
 Dates: 2024-03-03 To 2024-03-10

Bin Number	1	2	3	4	5	6	7	8	9	10	11	12	13	14
Bin Speeds	1-20	21-25	26-30	31-35	36-40	41-45	46-50	51-55	56-60	61-65	66-70	71-80	81-90	91-9999
Count Total	744	231	808	4787	12421	10236	8143	2206	578	123	44	12	3	2
Percent Total	2%	1%	2%	12%	31%	25%	20%	5%	1%	0%	0%	0%	0%	0%

Movements	Above 30 km/h	Above 40 km/h	Above 50 km/h
EB	94%	50%	7%
WB	98%	58%	9%
Combined	96%	54%	8%

Movements	Average Speed	85th Percentile Speed	95th Percentile Speed
EB	41 km/h	48 km/h	51 km/h
WB	43 km/h	48 km/h	53 km/h
Combined	42 km/h	48 km/h	51 km/h

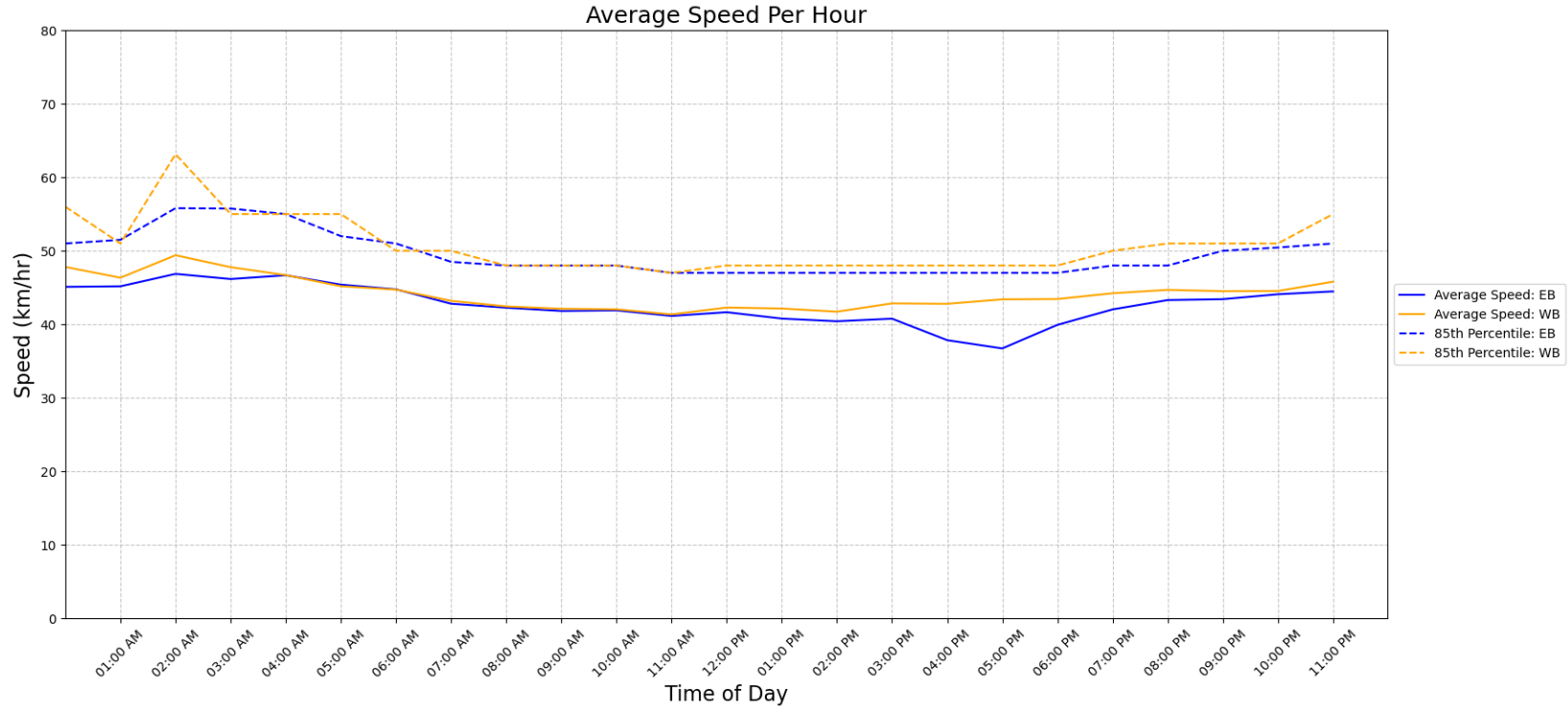

Vehicle Class Summary

Station ID M0019-01
 Location: Gorge Rd W Between Admirals And Dysart
 Dates: 2024-03-03 To 2024-03-10



Classification	Motorcycle	Car & Light Goods Vehicles	Buses & Single Unit Truck	Trailer Truck	Multi-trailer truck
Length	0m to 2.00m	2.01m to 7.00m	7.00m to 15.20m	15.20m to 22.50m	22.51m to 999m

Movement	Classification					Total
	Motorcycle	Car & Light Goods Vehicles	Buses & Single Unit Truck	Trailer Truck	Multi-trailer truck	
EB	283	23000	756	14	0	24053
WB	54	15710	519	2	0	16285
Total	337	38710	1275	16	0	40338
Percentage of Total	0.84%	95.96%	3.16%	0.04%	0.00%	100.00%